

# Melting Pot

Transkription: Werner Quicker

trad. Blue Mink

S/A: 1. Take a pinch of white man,

T/B: Cur-ly la-tin kin-kies,

S/ A: 2. Rab-bis and the fri-ars,

T/B Make a La - dy faith-ful,

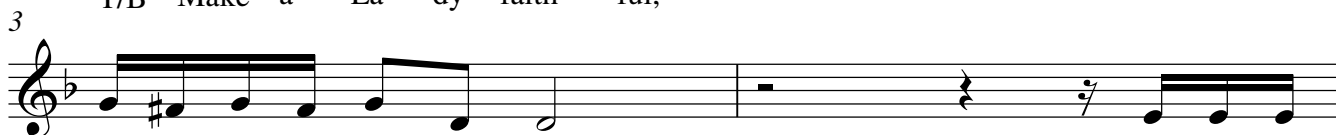

wrap it up in black skin,

mixed with yel-low chin-kees,

Bis-hops and the Gu-ru,

Lord and Mis-ses Grace-ful,

if you

you got the

you know that

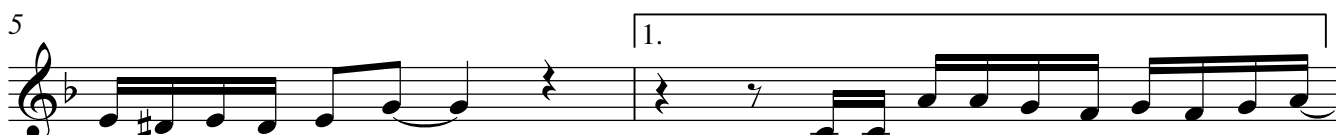

add a touch of blue blood

lump it all to-ge-ther,

**Beat-**les or the sun God,

liv- in' could be taste-ful,

and a lit-tle bit-ty bit of red In-

well it real-ly does-n't mat-ter what re-

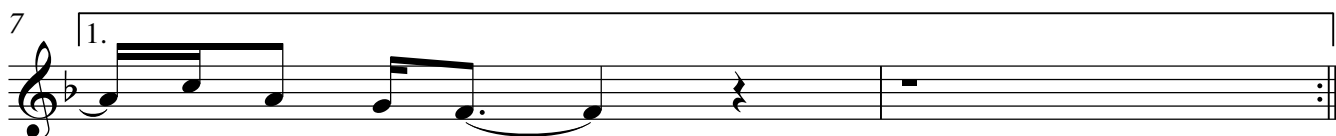

di an boy.

!i- gion you choose.

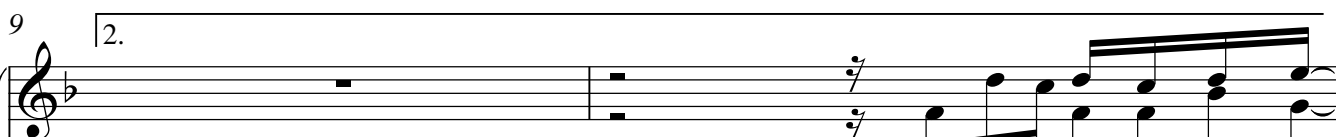

Oh what a beau - ti - ful dream

I'd bet-ter call up the Queen

Refrain

2 11

if it could on- ly come true you know, you know. What we need is a great  
it's on- ly fair that she knows you know, you know,

T/8

13

big mel- ting 'pot big e-nough to take the world

15

and all it's got, Keep it stir- ring fore a hun- dred years or

17

to turn out cof- fee co-loured peo- ple by the

19

Überleitung

score.

23 Intro (nur vor der ersten Strophe)

27 Strophen

31

35

39

43 Refrain

47

Überleitung

50

52
